

Protect Your Real Estate Investment with a Title Insurance Policy

Request your REALTOR® or Lender to use us to insure the sale or purchase of your home.

Don't worry
We Got This!

830 Michigan Ave., Baldwin, MI 49304 • ph. 201-745-3432

dedicated@lakecotitle.com • www.lakecotitle.com



Yates

Township 17N - Range 12W

Copyright © 2021 Mapping Solutions

SEE PAGE 25

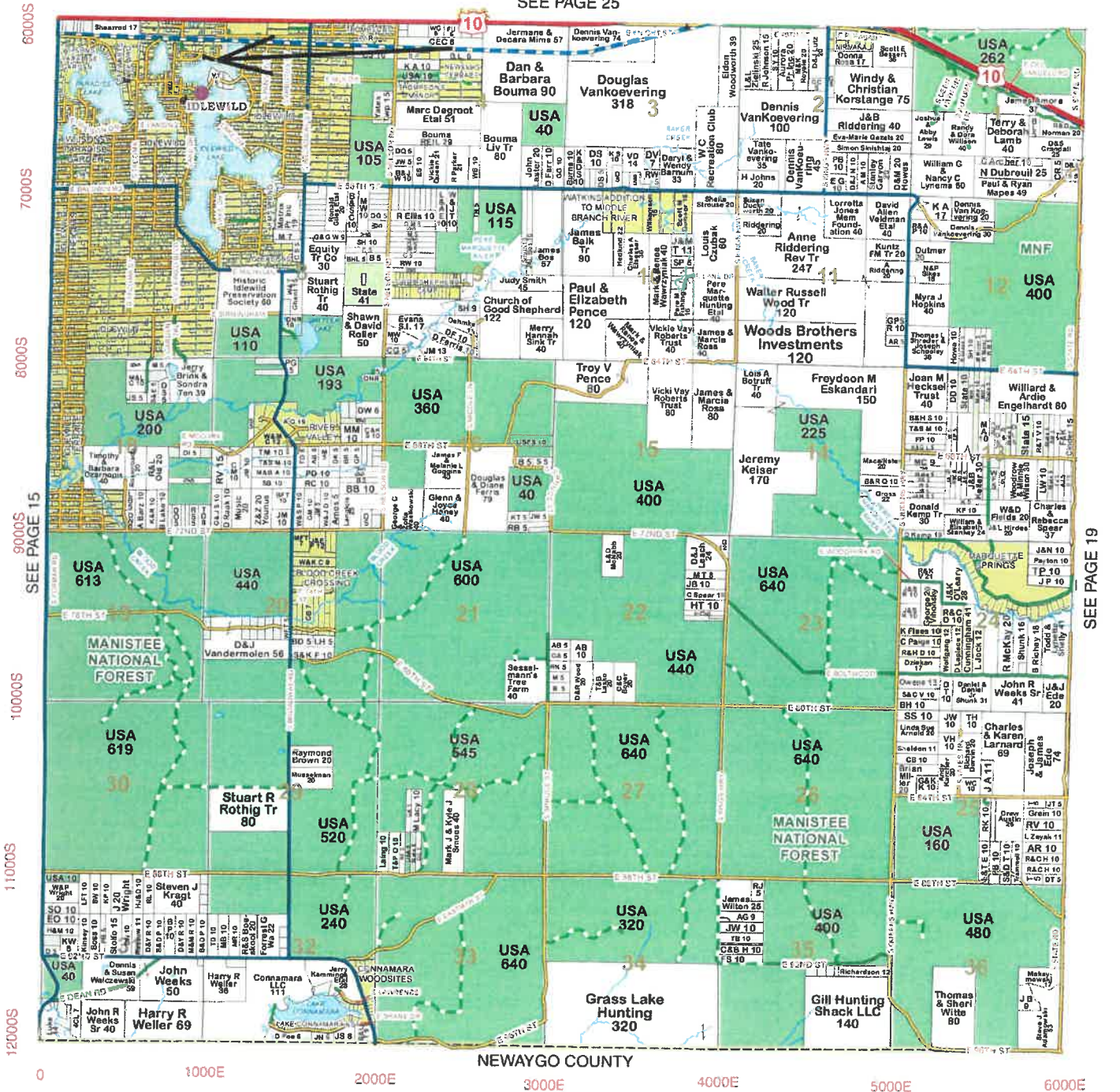

NEWAYGO COUNTY

0 1000E 2000E 3000E 4000E 5000E 6000E

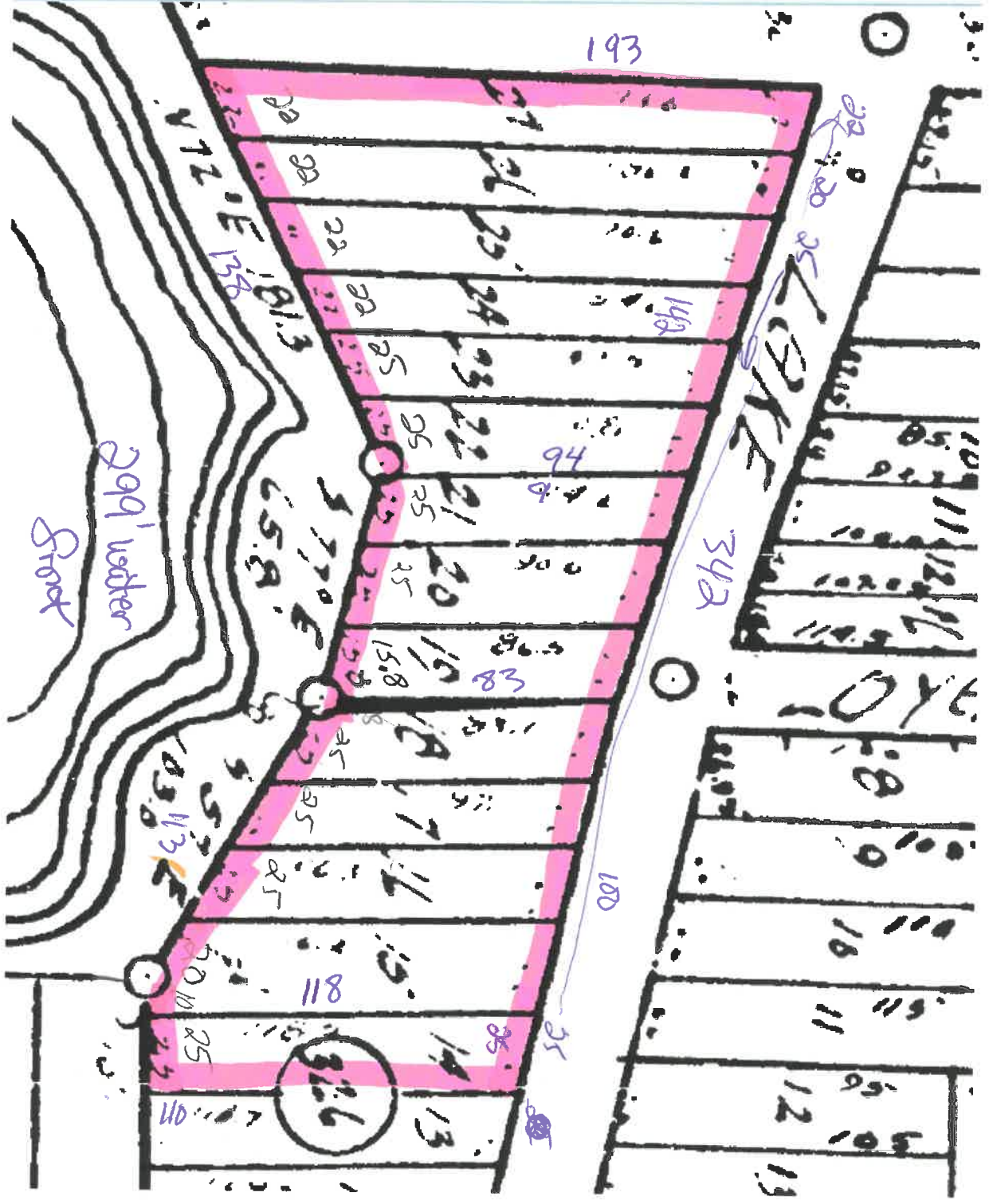

$$\begin{array}{r} 140 \\ - 143.05 \\ \hline -200.60 \end{array}$$

$$\begin{array}{r} 78.5 \\ - 70.5 \\ \hline 8.0 \end{array}$$

$$\begin{array}{r} 100.5 \\ - 100.5 \\ \hline 0 \end{array}$$

$$\begin{array}{r} 30 \\ - 34.20 \\ \hline -4.20 \end{array}$$

4045205
 090906

IDLEWILD

NO. 4

Part of Sec. 6, Township No. 17 North, Range 12 West

LAKE CO., MICHIGAN

Including 6 Sheets

SHEET NO. 6

N.E. 1/4 of N.E. 1/4 SEC. 6

T17N - R12W

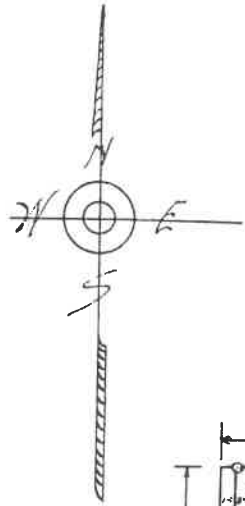

SCALE

