

# Certificate of Survey

W. 1/4 CORNER  
SEC. 33, T16N R13W  
REC. IN VOL. 4, PG. 372

SHEET 1 OF 3  
C. 1/4 CORNER  
SEC. 33, T16N R13W

PART OF SOUTHWEST 1/4 OF SECTION 33, TOWN  
16 NORTH, RANGE 13 WEST, LILLEY TOWNSHIP,  
NEWAYGO COUNTY, MICHIGAN.  
(SEE SHEETS 2 OF 3 AND 3 OF 3 FOR LEGAL  
DESCRIPTIONS)

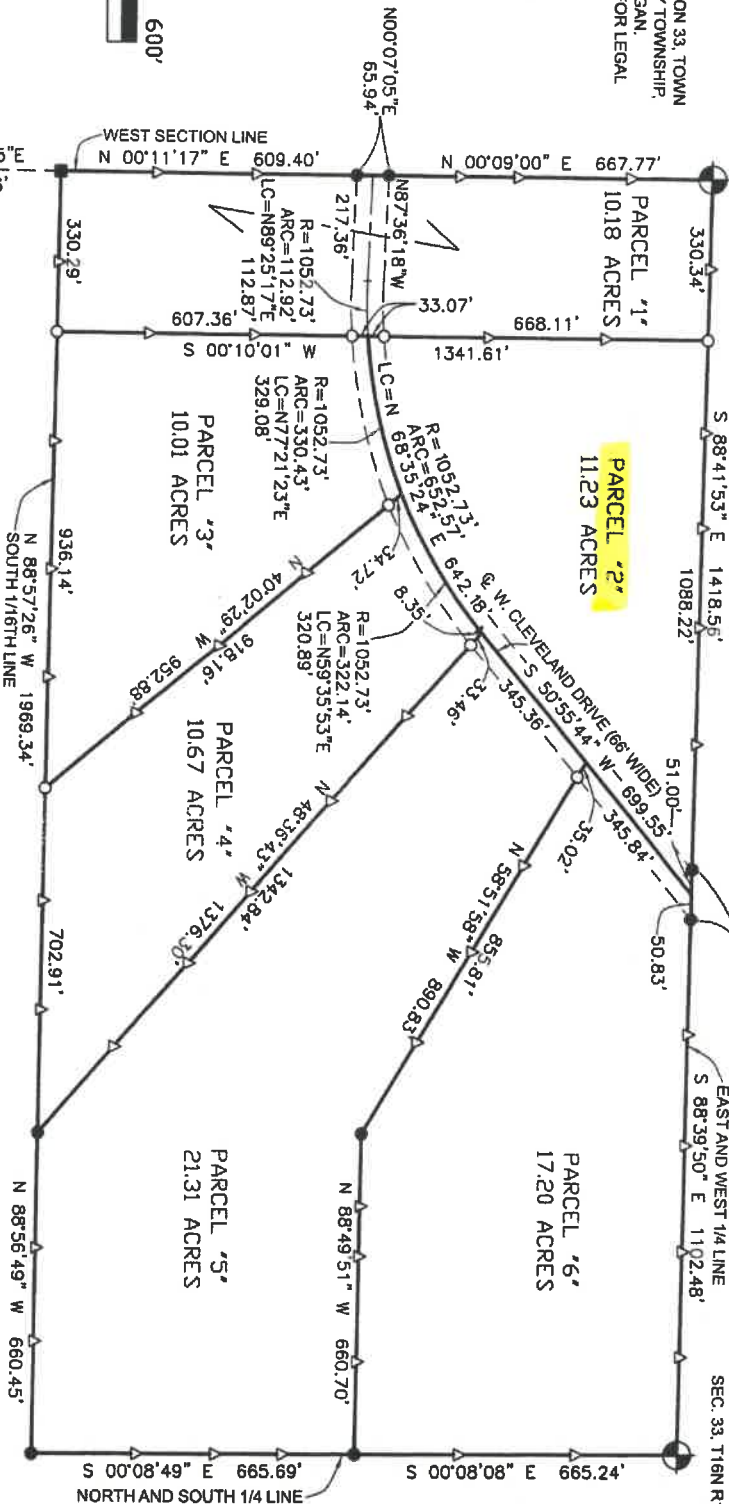

PATRICK N. JOHNSON, P.S. 47956

WETHERELL

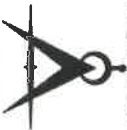

LAND SURVEYING, LLC.  
P.O. BOX 219  
BALDWIN, MICHIGAN 49304  
PHONE: (231) 745-3441  
FAX: (231) 745-8494  
E-MAIL: WETHERELLANDSURVEYING@MSN.COM

PREPARED FOR:

JOHN WEEKS

DRAWN BY

B.D.K.

DATE: 09-28-21

FILE NO.

15686-21

SW. CORNER  
SEC. 33, T16N R13W  
REC. IN VOL. 9, PG. 29

NOTE: THIS SURVEY IS A RETRACEMENT AND  
DIVISION OF A 1980 SURVEY BY CLINTON E.  
COLE, L.S. #17615.

- LEGEND**
- = FOUND USFS CONC. MONUMENT
  - = FOUND 1/2" REROD #17615
  - = SET 1/2" X 1/8" REROD #47956
  - △ = SET WOODEN STAKE ON PROPERTY LINE
- BEARING DATUM: NAD 83, MICHIGAN STATE  
PLANE: CENTRAL ZONE



I hereby certify that I have surveyed and mapped the following described parcel(s) of land in accordance with all applicable portions of ACT 132, P.A. 1970 as amended and the positional tolerance/precision of all the points established are within the limits accepted by the practice of professional surveying.