

Certificate of Survey

W. 1/4 CORNER
SEC. 33, T16N R13W
REC. IN VOL. 4, PG. 372

SHEET 1 OF 3
C. 1/4 CORNER
SEC. 33, T16N R13W

PART OF SOUTHWEST 1/4 OF SECTION 33, TOWN
18 NORTH, RANGE 13 WEST, LILLET TOWNSHIP,
NEWAYGO COUNTY, MICHIGAN.
(SEE SHEETS 2 OF 3 AND 3 OF 3 FOR LEGAL
DESCRIPTIONS)

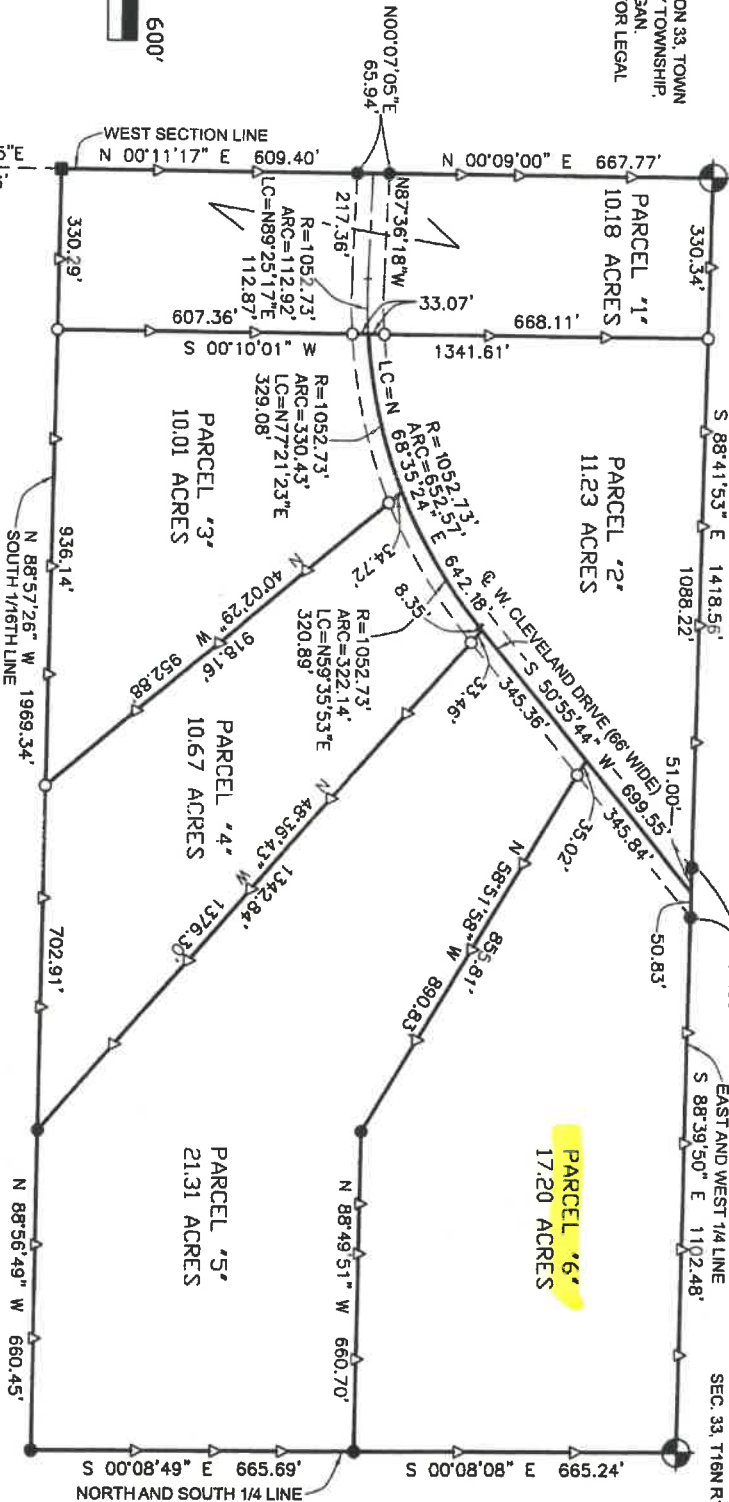

PATRICK N. JOHNSON, P.S. 47956

WETHERELL

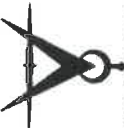

LAND SURVEYING, LLC.
P.O. BOX 219
BALDWIN, MICHIGAN 49304
PHONE: (231) 745-3441
FAX: (231) 745-8494
E-MAIL: WETHERELL@LANDSURVEYING.COM

PREPARED FOR:
SW. CORNER
SEC. 33, T16N R13W
REC. IN VOL. 9, PG. 29

NOTE: THIS SURVEY IS A RETRACEMENT AND
DIVISION OF A 1980 SURVEY BY CLINTON E.
COLE, L.S. #17615.

JOHN WEEKS

DRAWN BY B.D.K.

DATE: 09-28-21

FILE NO. 15686-21

- LEGEND**
- = FOUND USFS CONC. MONUMENT
 - = FOUND 1/2" REROD #17615
 - = SET 1/2" X 18" REROD #47956
 - △ = SET WOODEN STAKE ON PROPERTY LINE
- BEARING DATUM, NAD 83, MICHIGAN STATE
PLANE, CENTRAL ZONE.



I hereby certify that I have surveyed and mapped the following described parcel(s) of land in accordance with all applicable portions of ACT 132, P.A. 1970 as amended and the positional tolerance/precision of all the points established are within the limits accepted by the practice of professional surveying.