

Certificate of Survey

W. 1/4 CORNER
SEC. 33, T16N R13W
REC. IN VOL. 4, PG. 372

SHEET 1 OF 3
C. 1/4 CORNER
SEC. 33, T16N R13W

PART OF SOUTHWEST 1/4 OF SECTION 33, TOWN
18 NORTH, RANGE 13 WEST, LILLET TOWNSHIP,
NEWAYGO COUNTY, MICHIGAN.
(SEE SHEETS 2 OF 3 AND 3 OF 3 FOR LEGAL
DESCRIPTIONS)

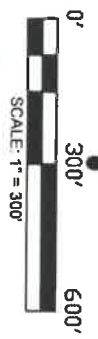
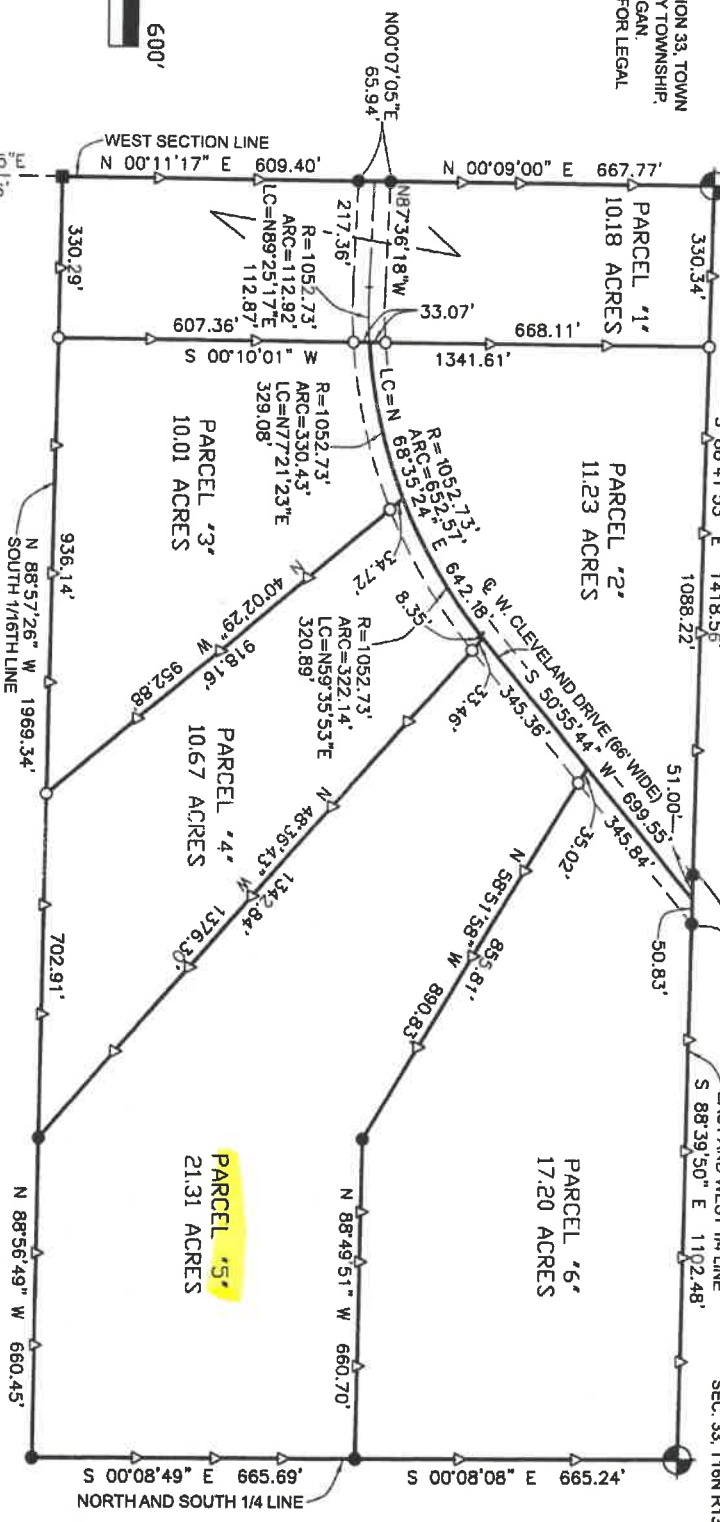

PATRICK N. JOHNSON, P.S. 47956



LAND SURVEYING LLC.
P.O. BOX 219
BALDWIN, MICHIGAN 49304
PHONE: (231) 745-3441
FAX: (231) 745-8494
E-MAIL: WETHERELLANDSURVEYING@MSN.COM

PREPARED FOR:
JOHN WEEKS

SW. CORNER
SEC. 33, T16N R13W
REC. IN VOL. 9, PG. 29

NOTE: THIS SURVEY IS A RETRACEMENT AND
DIVISION OF A 1980 SURVEY BY CLINTON E.
COLE, L.S. #17615.

DRAWN BY	B.D.K.
DATE	09-28-21
FILE NO.	15686-21

- LEGEND**
- = FOUND USFS CONC. MONUMENT
 - = FOUND 1/2" REROD #17615
 - = SET 1/2" X 18" REROD #47956
 - △ = SET WOODEN STAKE ON PROPERTY LINE
- BEARING DATUM, NAD 83, MICHIGAN STATE
PLANE, CENTRAL ZONE.



I hereby certify that I have surveyed and mapped the following described parcel(s) of land in accordance with all applicable portions of ACT 132, P.A. 1970 as amended and the positional tolerance precision of all the points established and within the limits accepted by the practice of professional surveying.