

# Certificate of Survey

I hereby certify that I have surveyed and mapped the following described parcel (s) of land in accordance with Act 132, P.A. 1970. And that the ratio of closure of the unadjusted field traverse was 1 ft. in 72,000.00'

SEE SHEETS 2 & 3 FOR DESCRIPTIONS.

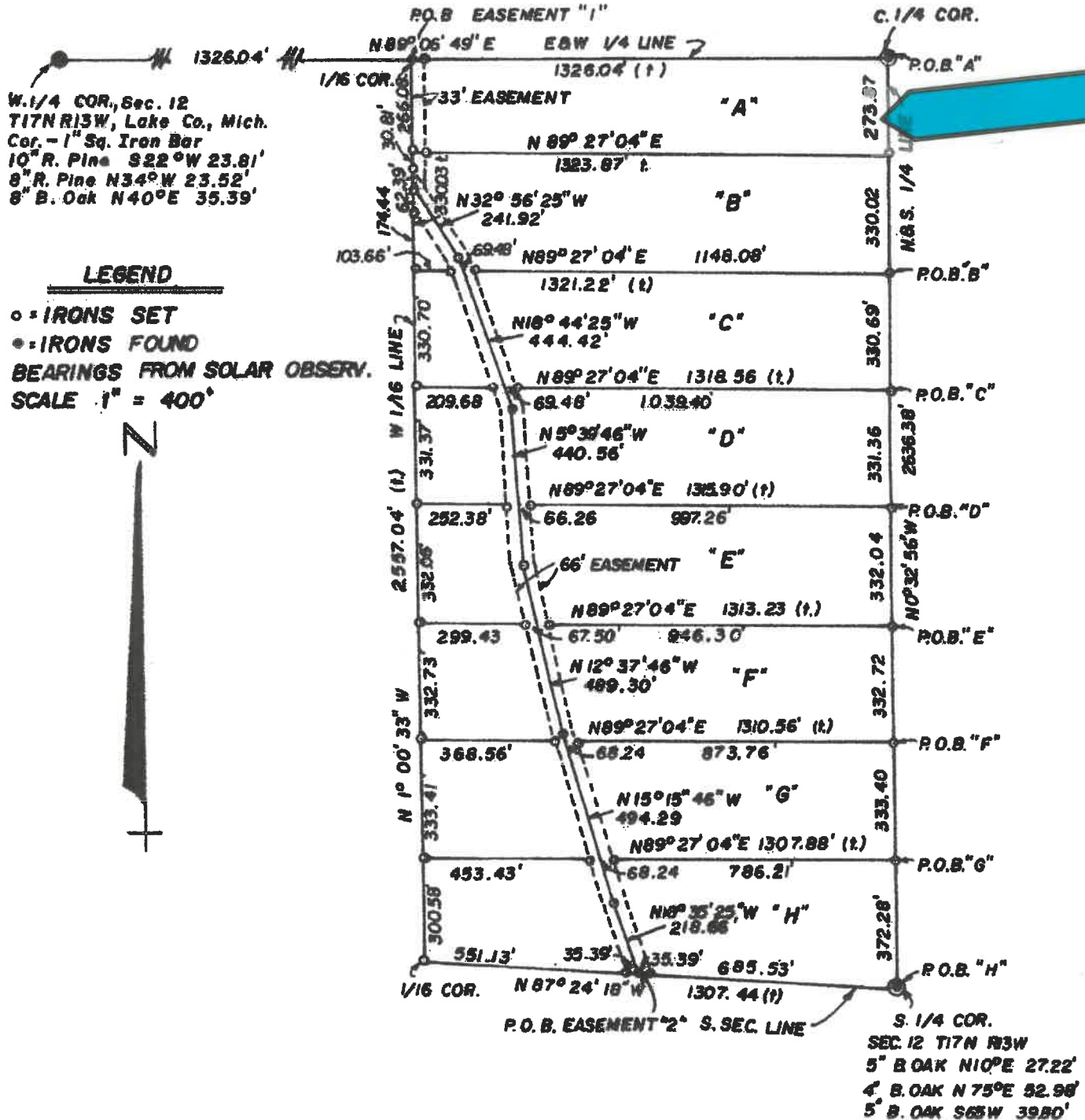

Clinton E. Cole R.L.S. 17615  
 March 30, 1973

**SURVEYED BY:**  
 LAKESTATE SUR. & ENG.  
 760 MICHIGAN AVE.  
 BALDWIN, MICHIGAN  
 49304

**SURVEYED FOR:**  
 LEW KIDDER  
 BALDWIN, MICHIGAN  
 49304

**SHEET 1 OF 3 SHEET(S)**  
**FILE NO. 1920-73**