

# Certificate of Survey

Liber \_\_\_\_\_, Page \_\_\_\_\_

STATE OF MICHIGAN ) RECORDED 12 d DAY OF  
 COUNTY OF LAKE ) Oct 1972 P.M. at 9  
 O'CLOCK A.M.

*Clifton E. Cole* REGISTER OF DEEDS

I hereby certify that I have surveyed and mapped the following described parcel (s) of land in accordance with Act 132, P.A. 1970. And that the ratio of closure of the unadjusted field traverse was 1 ft. in 76,146.73

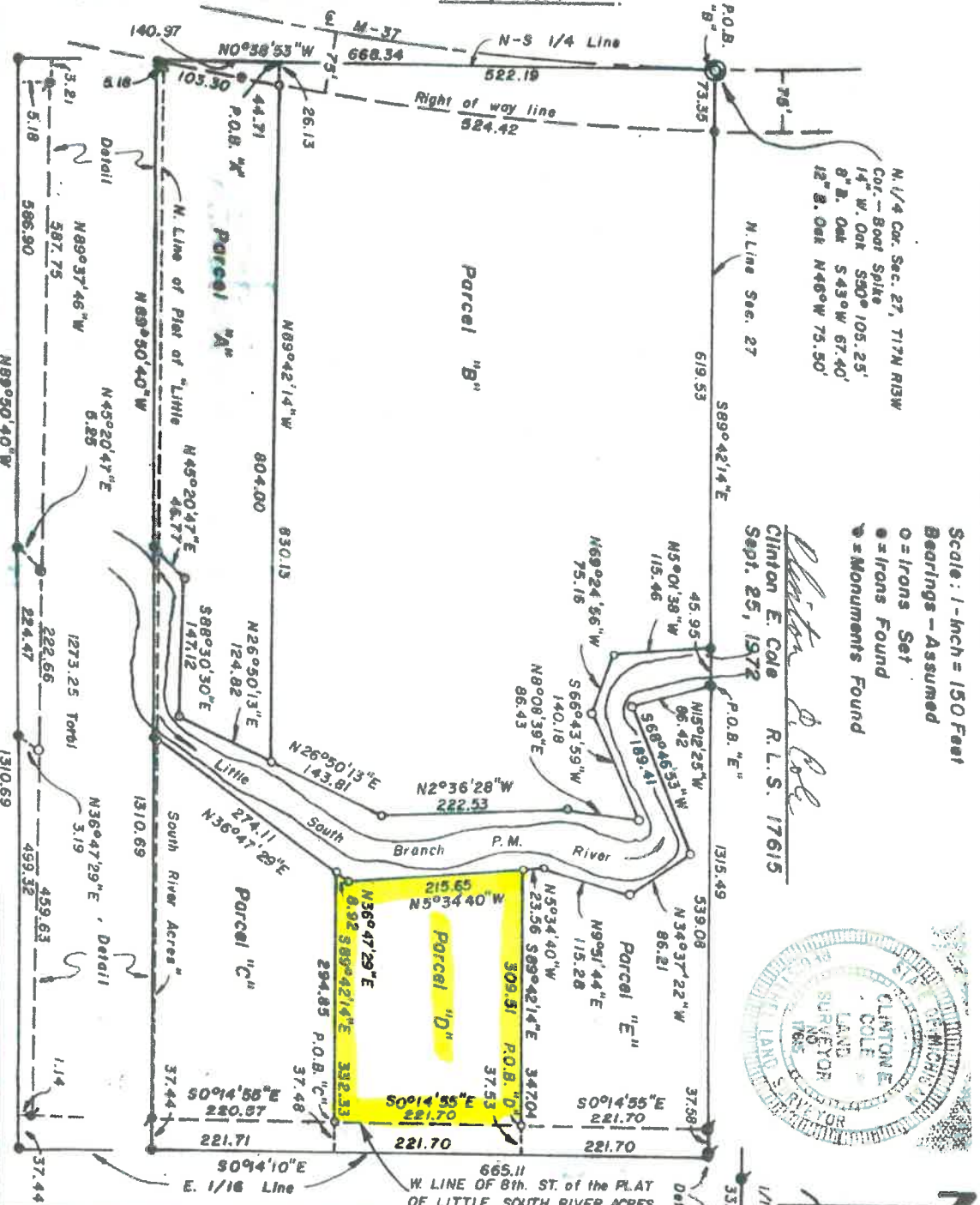

Scale: 1-inch = 150 Feet  
 Bearings - Assumed  
 O = Irons Set  
 \* = Monuments Found

*Clifton E. Cole*  
 Clinton E. Cole R.L.S. 17615  
 Sept. 25, 1972



SURVEYED BY:  
 BLASS SURVEYS CO.  
 760 MICHIGAN AVE.  
 BALDWIN, MICHIGAN  
 49304

SURVEYED FOR:  
 LILLIAN HERGERT  
 P.O. BOX 425  
 BALDWIN, MICHIGAN 49304

SHEET 1 OF 3 SHEET(S)  
 FILE NO. 1856-72

Liber \_\_\_\_\_, Page \_\_\_\_\_

# Certificate of Survey

I hereby certify that I have surveyed and mapped the following described parcel (s) of land in accordance with Act 132, P.A. 1970. And that the ratio of closure of the unadjusted field traverse was 1 ft. in 76,146.73 ft.

### DESCRIPTION PARCEL "D".

Part of the N.1/2 of the N.W.1/4 of the N.E.1/4, Sec. 27, T17N R13W Pleasant Plains Twp., Lake Co., Mich. described as beginning at a point on the W. side of 8th. St. plat of "Little South River Acres", that is S89°42'14"E along the N. line of said Sec. 1277.91 ft. and S0°14'55"E along the W. line of said St. 221.70 ft. from the N.1/4 corner of said Sec., thence S0°14'55"E along the W. line of said St. 221.70 ft., thence N89°42'14"W parallel with said N. sec. line 294.85 ft. to the right bank of the Little South Branch of the P.M. River., thence N36°47'29"E along said bank 8.92 ft., thence N5°34'40"W along said bank 215.65 ft., thence S89°42'14"E parallel with said N. Sec. line 309.51 ft. to the point of beginning, together with the lands lying between the above described right bank and the center of said river.

### DESCRIPTION PARCEL "E".

Part of the N.1/2 of the N.W.1/4 of the N.E.1/4, Sec. 27, T17N R13W Pleasant Plains Twp., Lake Co., Mich. described as beginning at a point on the N. line of said Sec. that is S89°42'14"E along said N. line 738.83 ft. from the N.1/4 corner of said Sec. thence S89°42'14"E along said N. line 539.08 ft. to the W. line of 8th. St. of the plat of "Little South River Acres", thence S0°14'55"E along the W. line of said St. 221.70 ft., thence N89°42'14"W parallel with said N. Sec. line 309.51 ft. to the right bank of the Little South Branch of the P.M. River, thence N5°34'40"W along said bank 23.56 ft., thence N5°51'44"E along said bank 115.28 ft., thence N°4'37'22"W along said bank 86.21 ft., thence S65°46'53"W along said bank 189.41 ft., thence N15°12'25"W along said bank 86.42 ft. to the point of beginning, together with the lands lying between the above described right bank and the center of said river.

Clinton E. Cole  
Clinton E. Cole      R.L.S. 17615  
Sept. 25, 1972



|   |  |                              |
|---|--|------------------------------|
| <b>SURVEYED BY:</b><br>BLASS SURVEYS CO.<br>760 MICHIGAN AVE.<br>BALDWIN, MICHIGAN<br>49304 | <b>SURVEYED FOR:</b><br>Lillian Hergert<br>P.O. Box 425<br>Baldwin, Michigan | <b>SHEET 3 OF 3 SHEET(S)</b> |
|   |  | <b>FILE NO. 1856-72</b>      |